

## York Street Medical Centre

Roger Parker Associates were appointed in 2001 to design services for this new £875,000 building for an expanding local GP Practice. A key target was to achieve the clients requirements within a strict financial budget and a simple but energy efficient design.

The building has eight consulting rooms two examination rooms and two treatment rooms for minor surgery. There is also a reception and waiting area with offices for district nurses health visitors and staff.

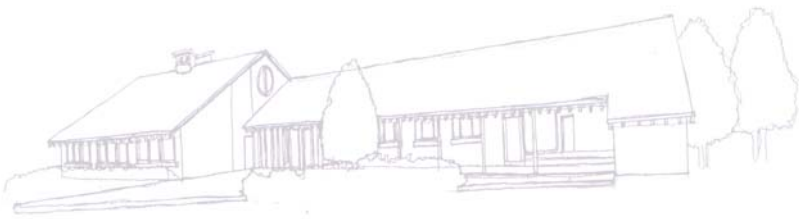

The building is sited in a city centre residential area and required demolition of an existing building. The new building was successfully handed over in July 2003.

